

FRONT ELEVATION

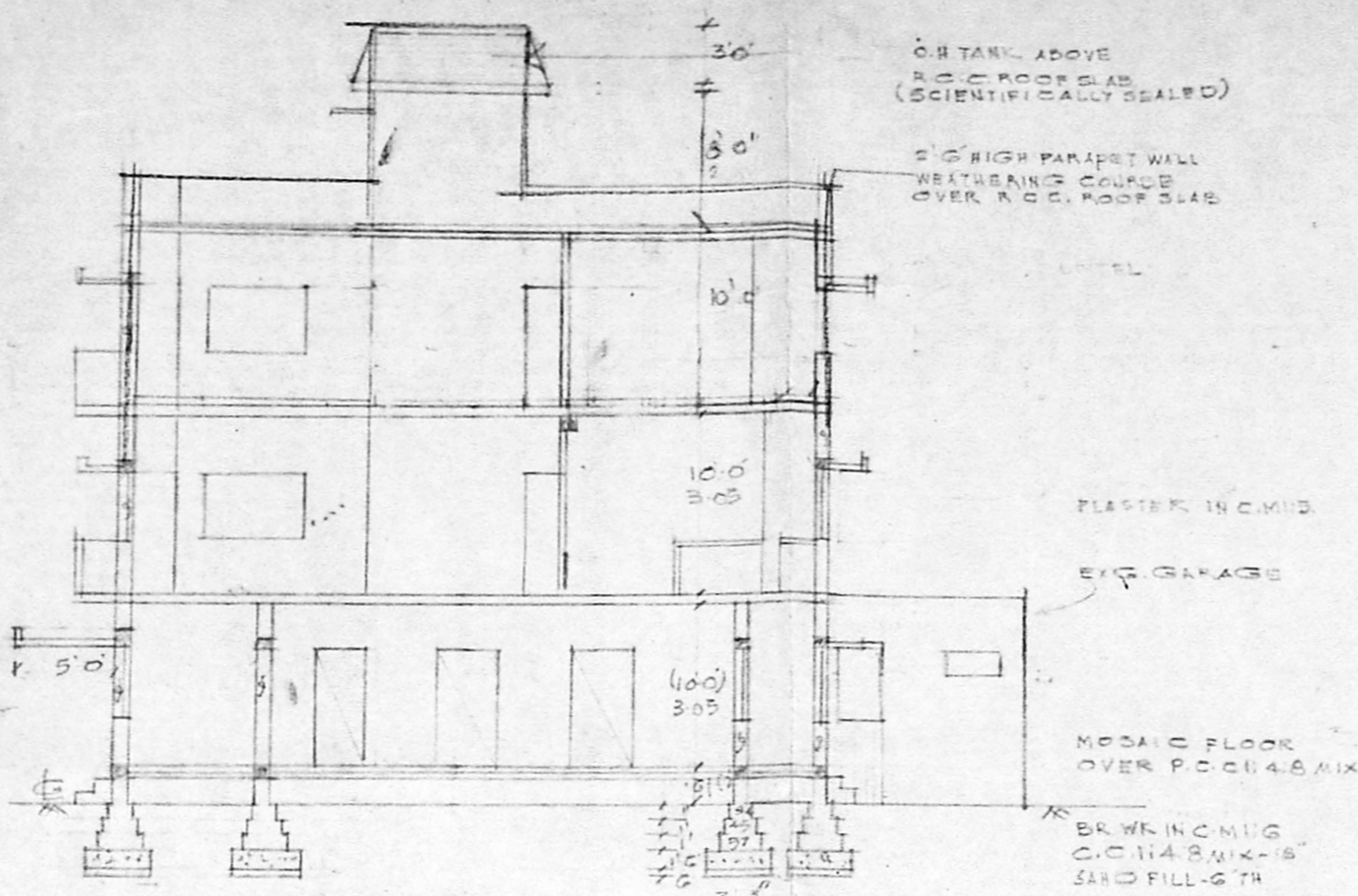

SECTION ON AA

SCHEDULE

RS ROLLING SHUTTER	8'0" x 7'0"	2.44 x 2.13
D DOOR	3'6" x 7'0"	1.08 x 2.13
D1 "	3'0" x 7'0"	0.91 x 2.13
D2 "	2'6" x 7'0"	0.75 x 2.13
M/FRENCH WINDOW	6'0" x 6'6"	1.83 x 1.98
W WINDOW	6'0" x 4'0"	1.83 x 1.37
W1 "	4'6" x 4'0"	1.37 x 1.37
W2 "	6'0" x 3'0"	1.83 x 0.91
W3 "	2'0" x 4'0"	0.61 x 1.37
V VENTILATOR	3'0" x 2'0"	0.91 x 0.61

PROPOSALS RED BOUNDARY BLACK ROADS GREEN

DETAILS OF PLINTH AREAS

EXISTING

GROUND FLOOR	1786 SFT / 161.33 m ²
FIRST FLOOR	1541 - / 143.22 m ²
HEAD ROOM	100 - / 9.29 m ²

PROPOSAL

SECOND FLOOR	1541 SFT / 143.22 m ²
HEAD ROOM	100 SFT / 9.29 m ²
TOTAL	1546 - / 143.65 m ²

PLOT COVERAGE 48.22 %

F.S.I. ELIGIBLE: 5400 SFT 501.86 m²

EXG & PRO: 4628 SFT 430.11 m²

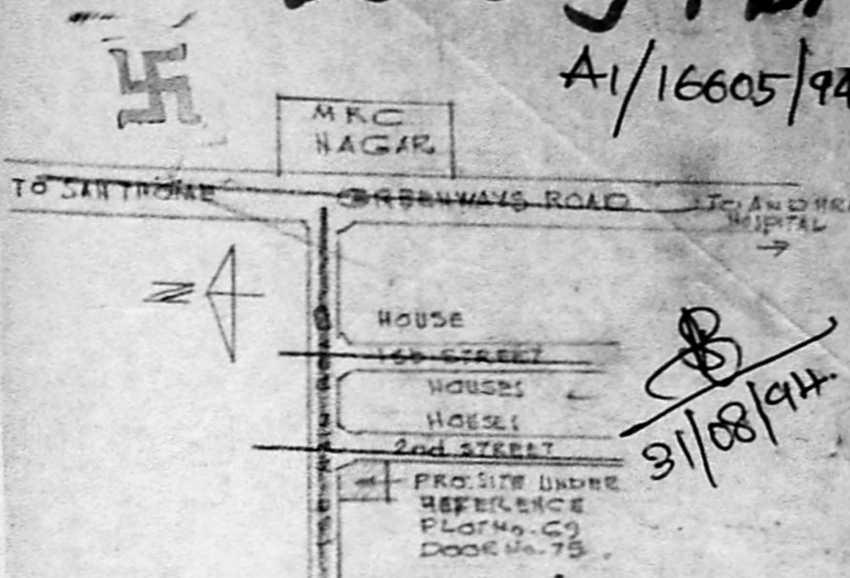

LOCATION PLAN (H.T.S)

PLAN SHOWING THE PROPOSED 2nd FLOOR IN THE EXISTING DWELLING HOUSE IN PLOT No. 69, DOOR No. 75 2nd Street, KARPAGAM AVENUE, L.A. No. 136/1, R.S. No. 4235/1/PE, 4246/1/PE, CORPN. DN. No. 150 MANDAYEL MADRAS-28. (OLD: 135)

EXG: GP. SAND. UNDER B.A. No. 1065/77 Dt. 7.7.77

EXG: F.F. SAND. UNDER B.A. No. 6791/89 Dt. 29.11.87

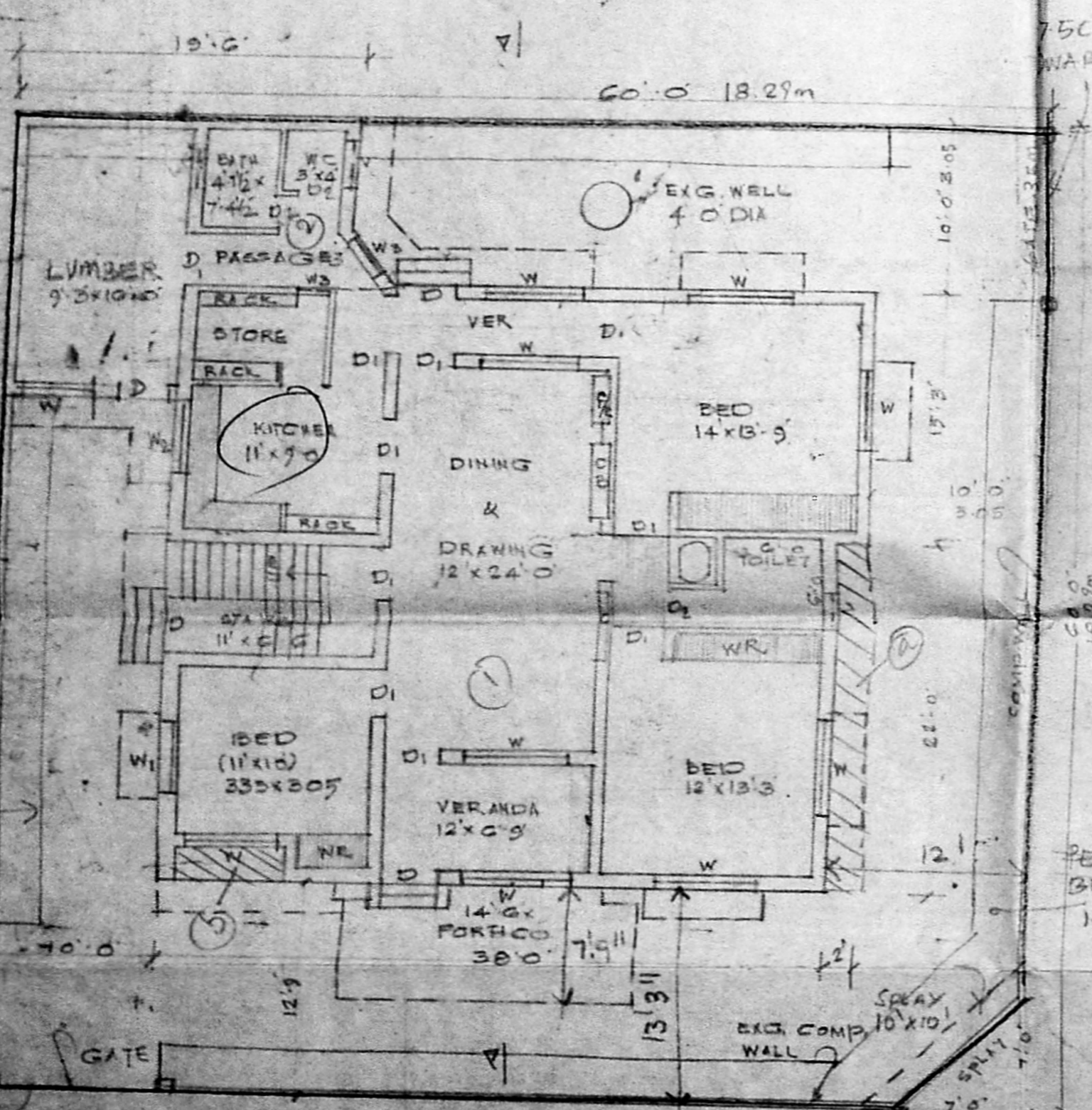

EXG. PLAN OF GROUND FLOOR & SITE PLAN

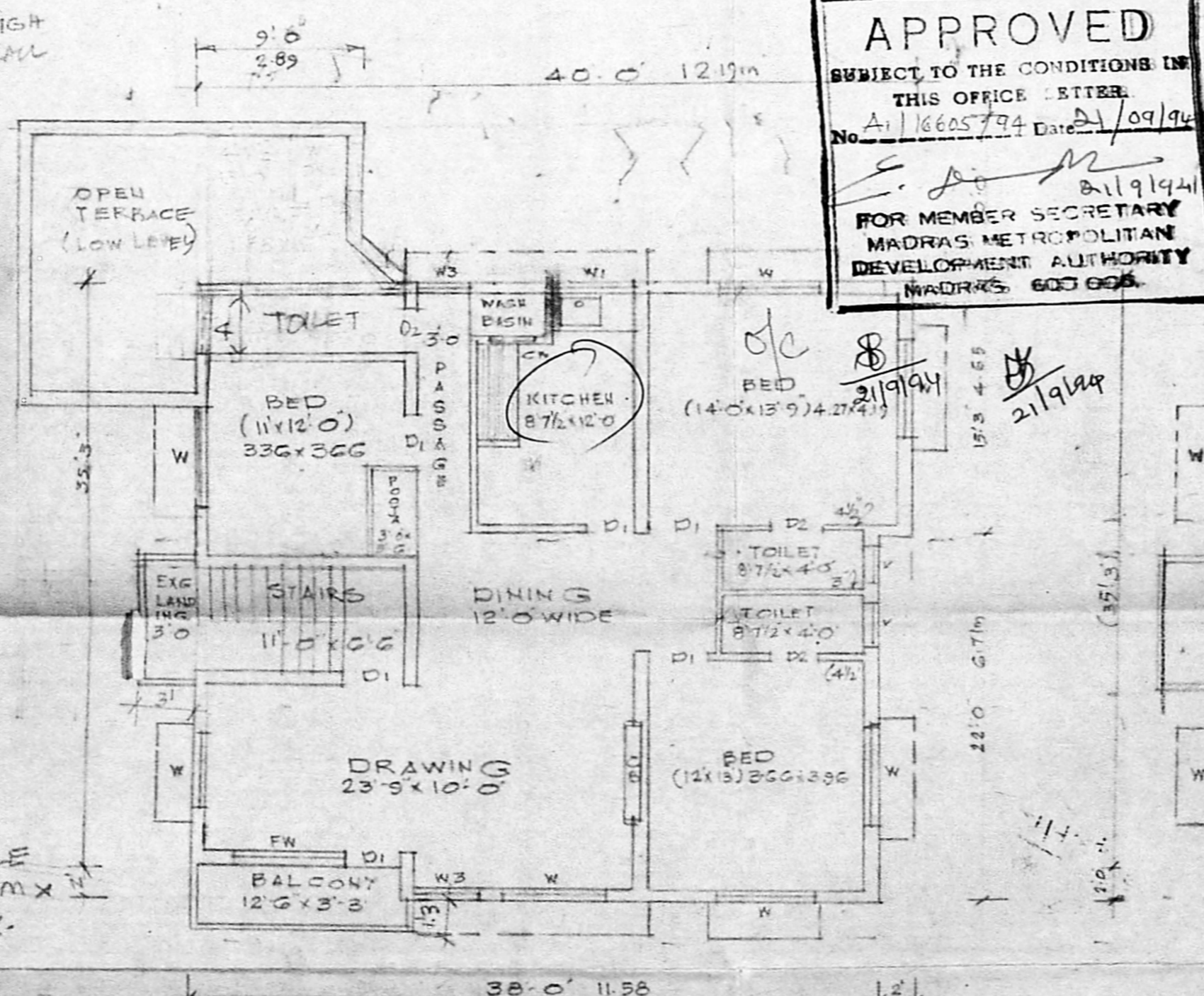

EXG. PLAN OF 1st FLOOR

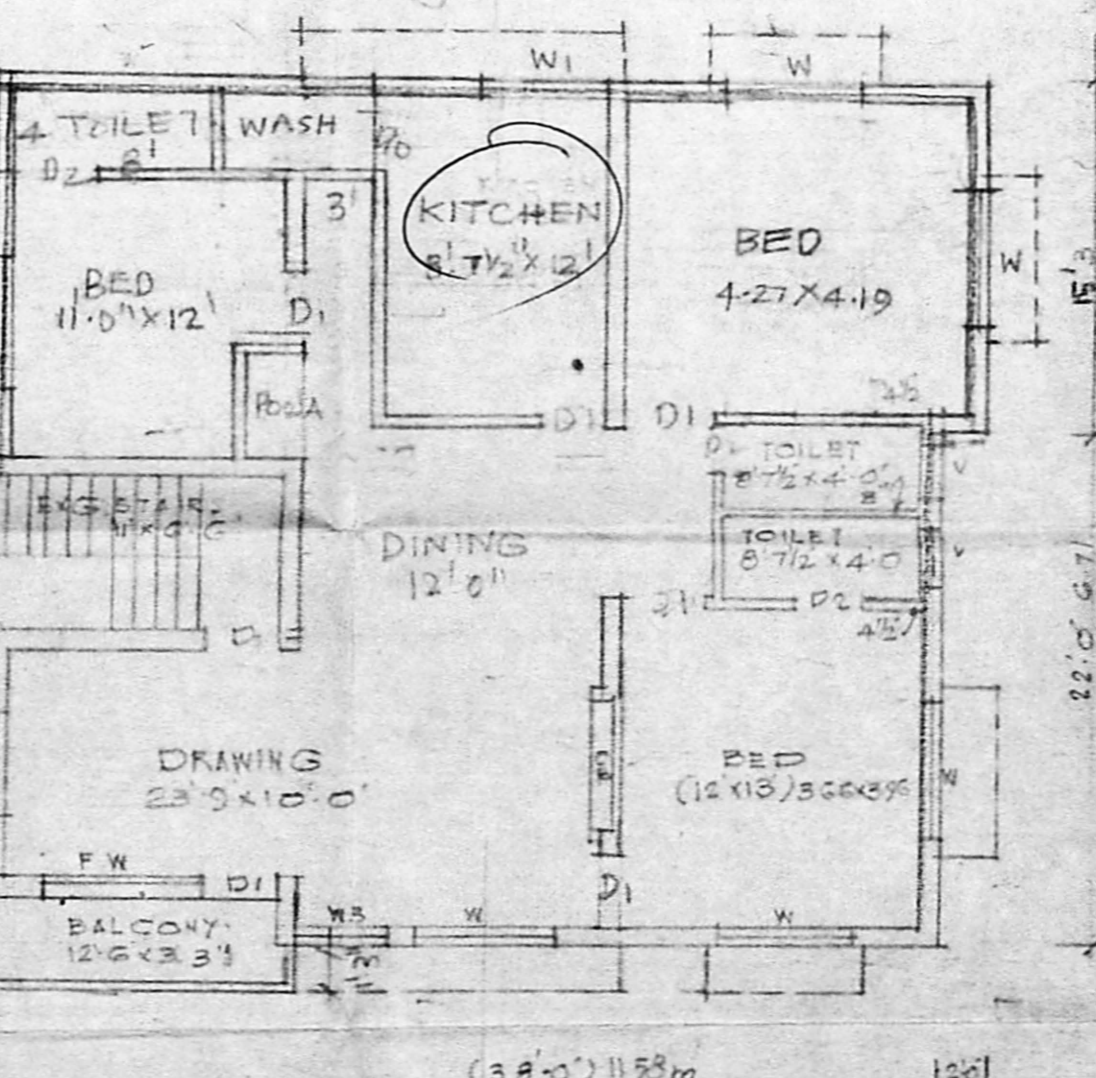

PROJ. PLAN OF 2nd FLOOR

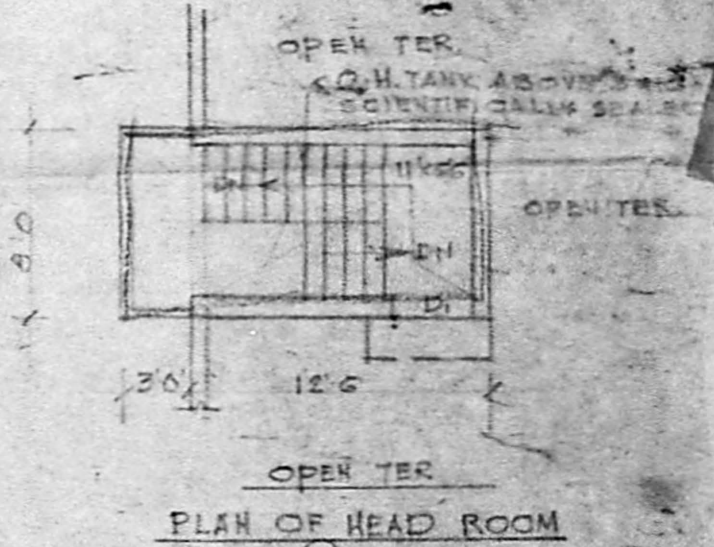

PLAN OF HEAD ROOM

Planning Permit No. A/1647/313/94

APPROVED

SUBJECT TO THE CONDITIONS IN THIS OFFICE LETTER.

No. A/16605/94 Date 21/09/94

FOR MEMBER SECRETARY
MADRAS METROPOLITAN
DEVELOPMENT AUTHORITY
MADRAS-600 005.

S. Duraipandian
S. DURAIPANDIAN,
B.E., A.M.I.S.E., F.I.V., P.E.L. Arch.
Chartered Engineer, Valuer, Industrial Consultant,
Registered Architect, Temple Engineer &
Licenced Surveyor, Corporation of Madras,
14, 'Sri Vinayak' Kilpauk Garden Colony Bldg.,
Mad. 600 010. Ph. No. 61003 Off: 82010